

Patient report

Bio-Rad DATE: 11/12/2019
D-10 TIME: 12:08 PM
S/N: #DJ4I016123 Software version: 4.30-2
Sample ID: 10296183
Injection date 11/12/2019 11:43 AM
Injection #: 20 Method: HbA1c
Rack #: --- Rack position: 5

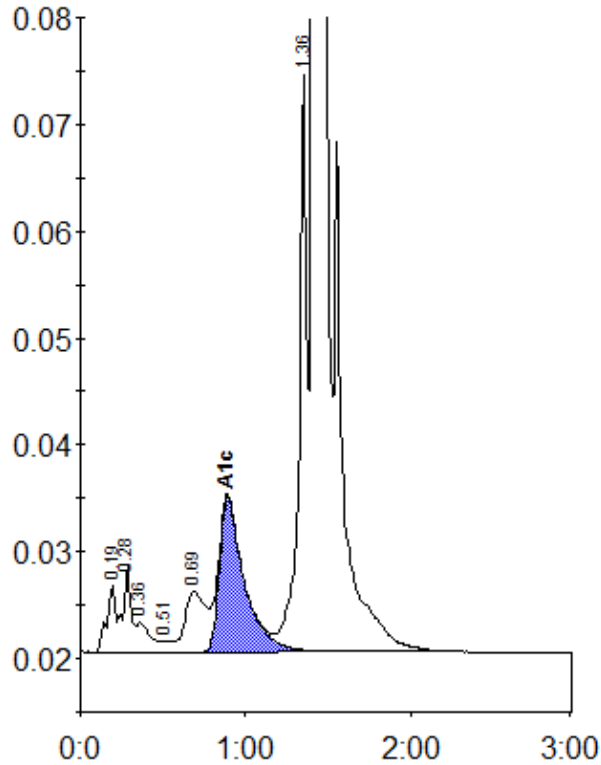

Peak table - ID: 10296183

Peak	R.time	Height	Area	Area %
A1a	0.19	6311	23958	0.8
A1b	0.28	7989	27449	0.9
Unknown	0.36	2757	16164	0.5
F	0.51	1062	4090	0.1
LA1c/CHb-1	0.69	5670	50992	1.6
A1c	0.89	14427	152329	6.8
P3	1.36	54049	185353	6.0
A0	1.41	849983	2652150	85.2
Total Area:	3112486			

Concentration:	%
A1c	6.8